THIN RHAEM SAK KUNG

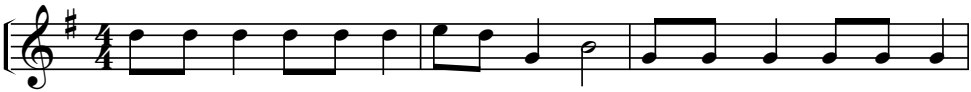

1. Ka hing na khui ah tui la ka hal ca, thin - ko rhaem sak kung boei
2. Kai he tuei-laeh kap tang kik bal ca-khaw, nan lung-nah rhui nan pat
3. Rho-hum tah-cung neh di - lai hno pai tah, Bum-bo neh aek lo a

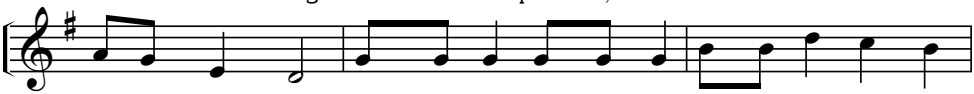

a tloe om pawh tui - ding ok sak ham la nang loh nan khue yoe -
sak van mueh - la, Hnaih ham koi ka taeng ah ba om mai pawt ca -
cak ti hmawn ni, A tue a bawt a tah hmai kui la tlum boeih

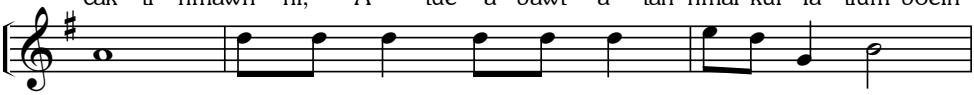

yah, Na lung vat nah len koek neh kai nan khue
khaw, Ka tholh phu duek - nah lai - bai te na sah,
ni, Rhap voel boeh rhap voel boeh aw ka ca aw,

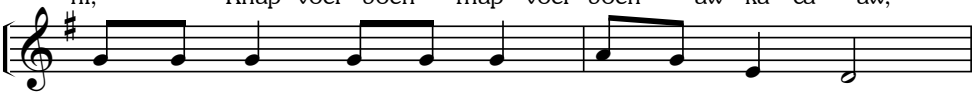

rham - sa bang hnuk hmai lah nan hloem yoe - yah
duek - nah dong rhui te nan haih but coeng dong -
Ngai - mong - nah Je suh te mah khueh phawt van

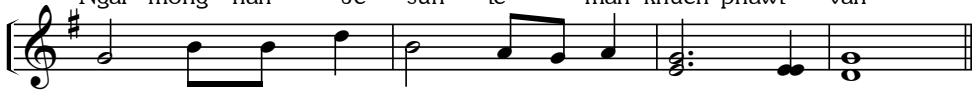

tih, mik - phi na huih doe la nan tlap khuep oeh,
ah, Ka ying ka rhael - nah ka boei pa Pa - then.
lah, Kum thawng sang na muei-hla om ngaih na - ham.

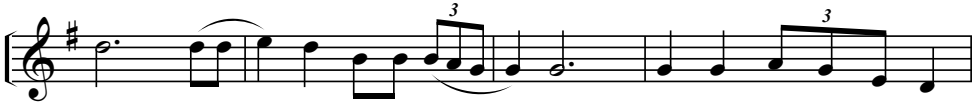

Nang nen ah thik at la pong - pa yoe - yah van ham la,

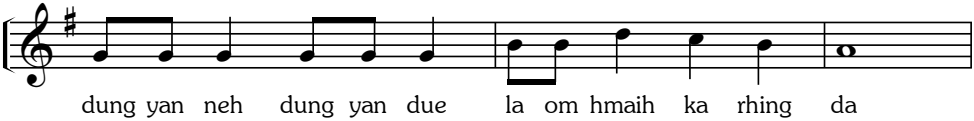

dung yan neh dung yan due la om hmaih ka rhing da

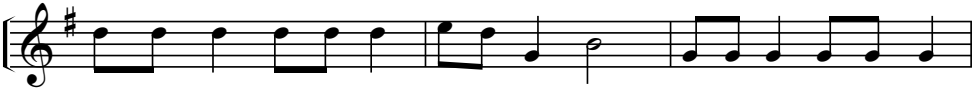

om-ngaih nah mik phi tui rho-tui kho bang nal ve tih ko thae nah

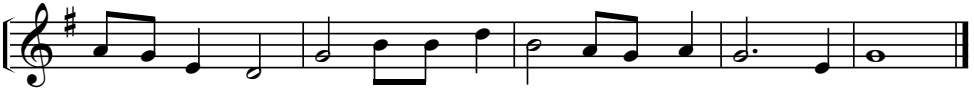

mik phi loh rhaem ni na rhing da aw te ram then ah om ham.